

NUMBER OF BEDROOMS & OTHER HABITABLE SPACES HAS BEEN MAINTAINED OR REDUCED - REFER TO EXISTING PLANS

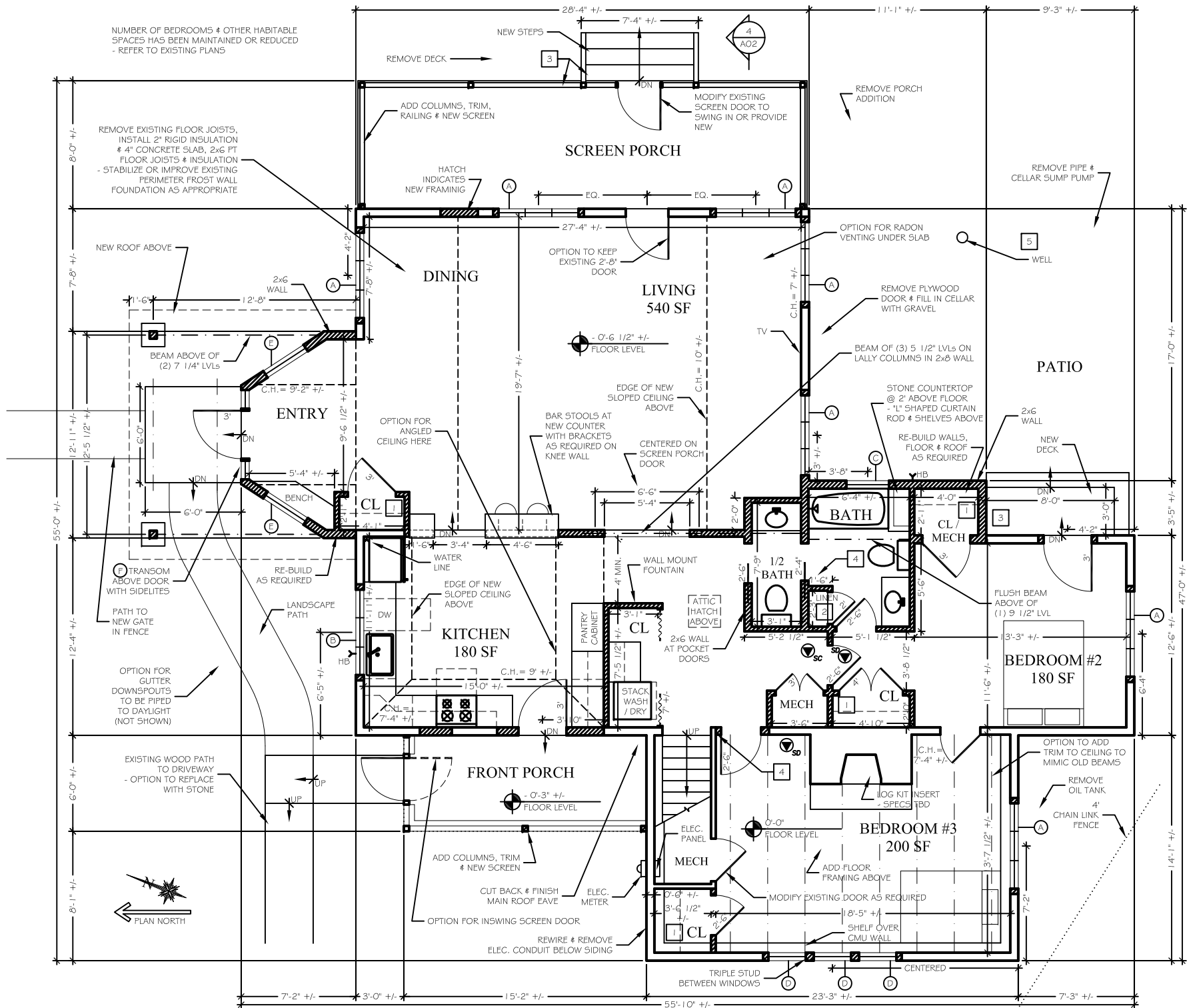

1 FIRST FLOOR PLAN
SCALE: 1/8" = 1'-0"

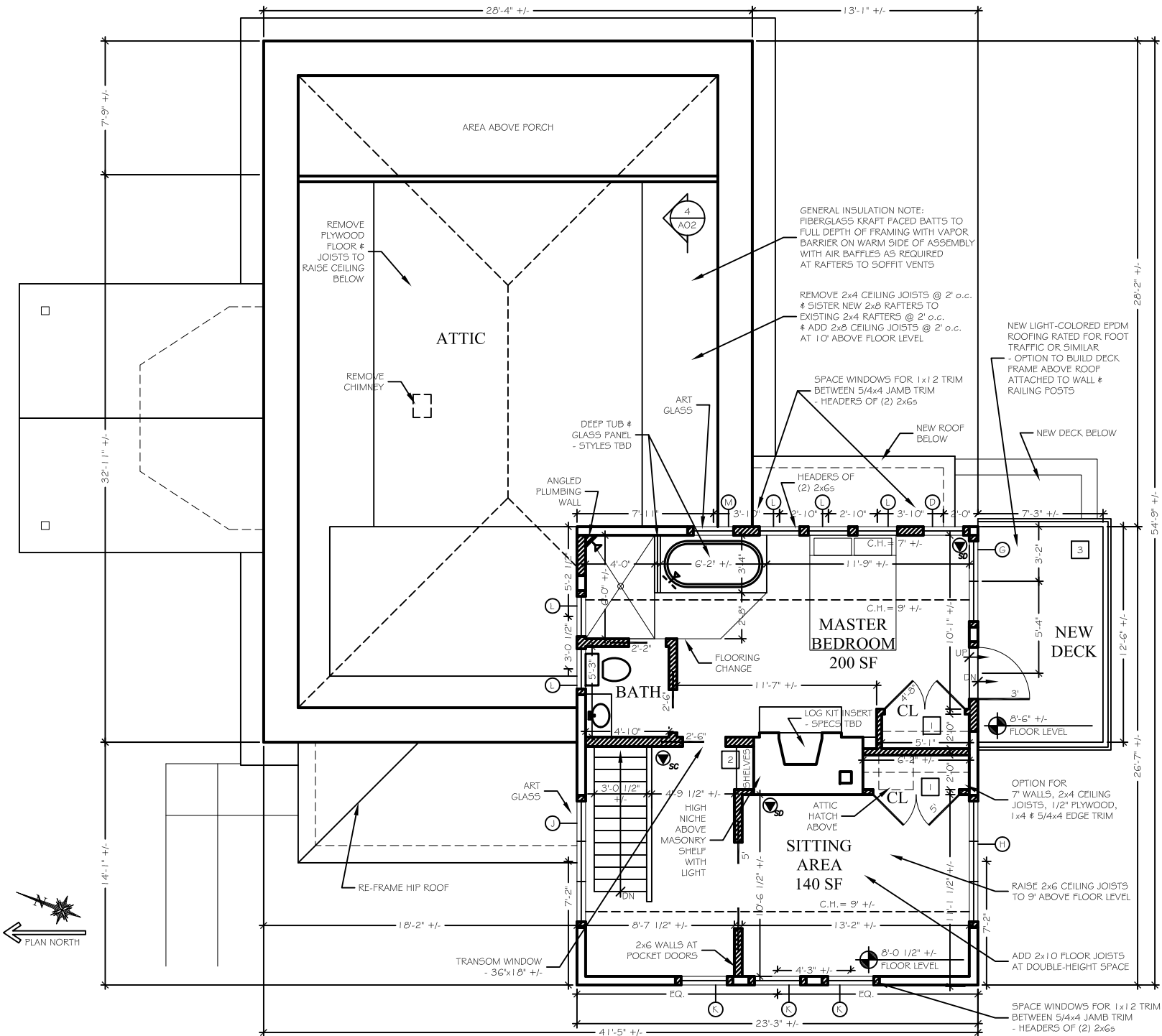

2 SECOND FLOOR PLAN
SCALE: 1/8" = 1'-0"

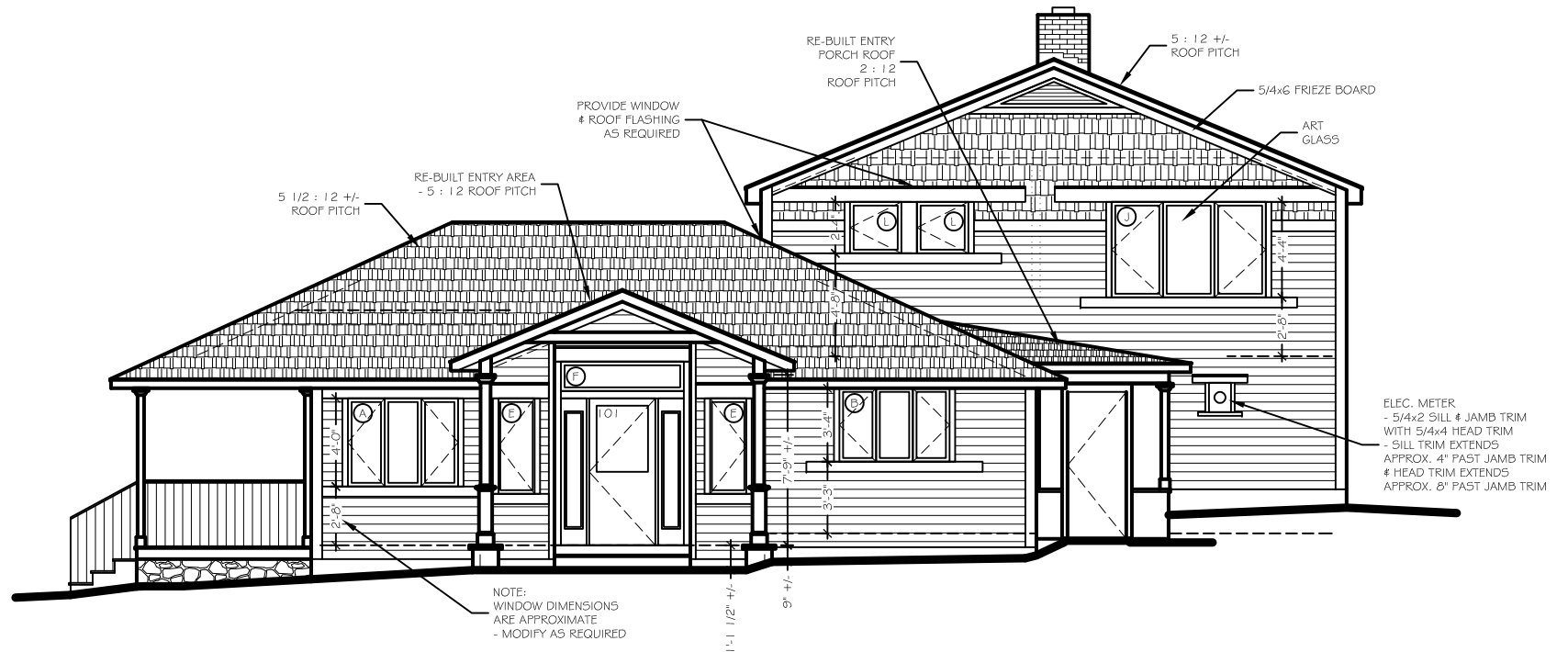

3 NORTH ELEVATION
SCALE: 1/8" = 1'-0"

**RESIDENTIAL RENOVATION
FOR DEB RAPHAEL
96 DUG ROAD
TOWN OF NEW PALTZ**

BOLDER ARCHITECTURE
DAVID TODER ARCHITECT / CRAFTSMAN LEED AP

298 Plutarch Road
Highland, New York 12528
845-532-8354 fax 845-255-2548
BolderArchitect@aol.com Bolder-Architecture.com

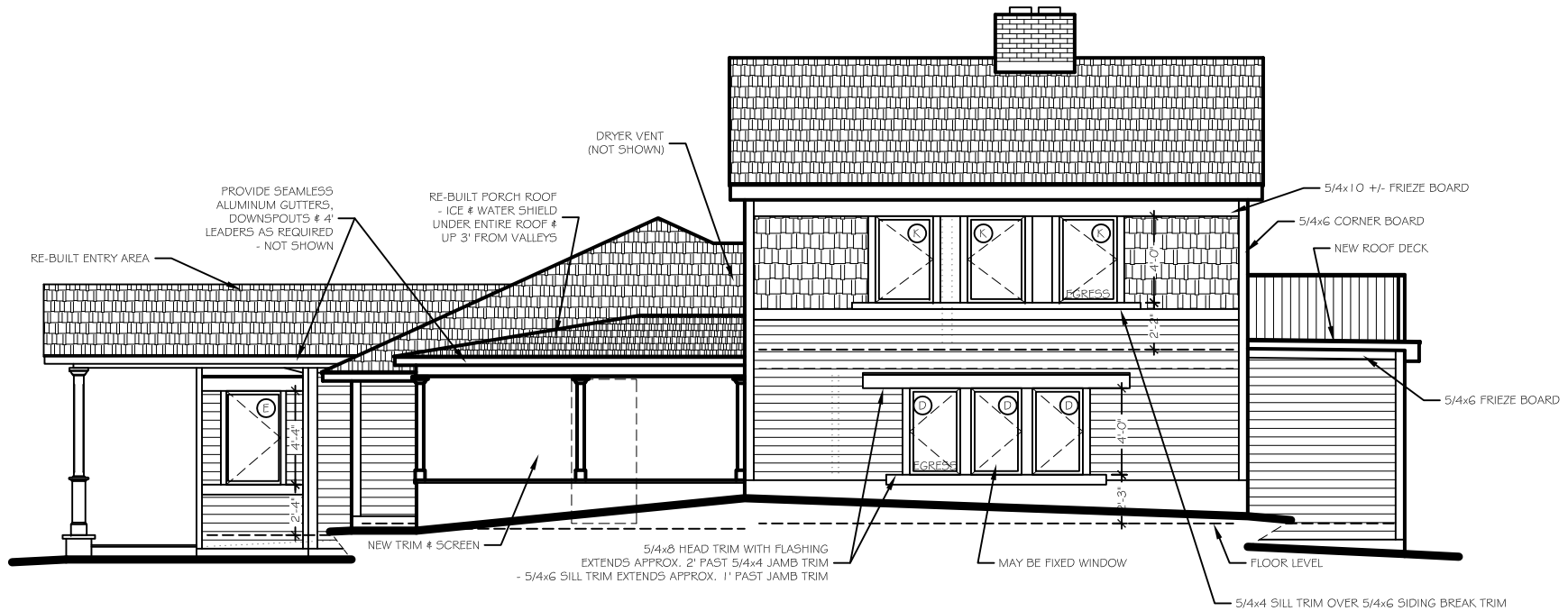

4 WEST ELEVATION
SCALE: 1/8" = 1'-0"

**RESIDENTIAL RENOVATION
FOR DEB RAPHAEL
96 DUG ROAD
TOWN OF NEW PALTZ**

BOLDER ARCHITECTURE
DAVID TODER ARCHITECT / CRAFTSMAN LEED AP

298 Plutarch Road
Highland, New York 12528
845-532-8354 fax 845-255-2548
BolderArchitect@aol.com Bolder-Architecture.com

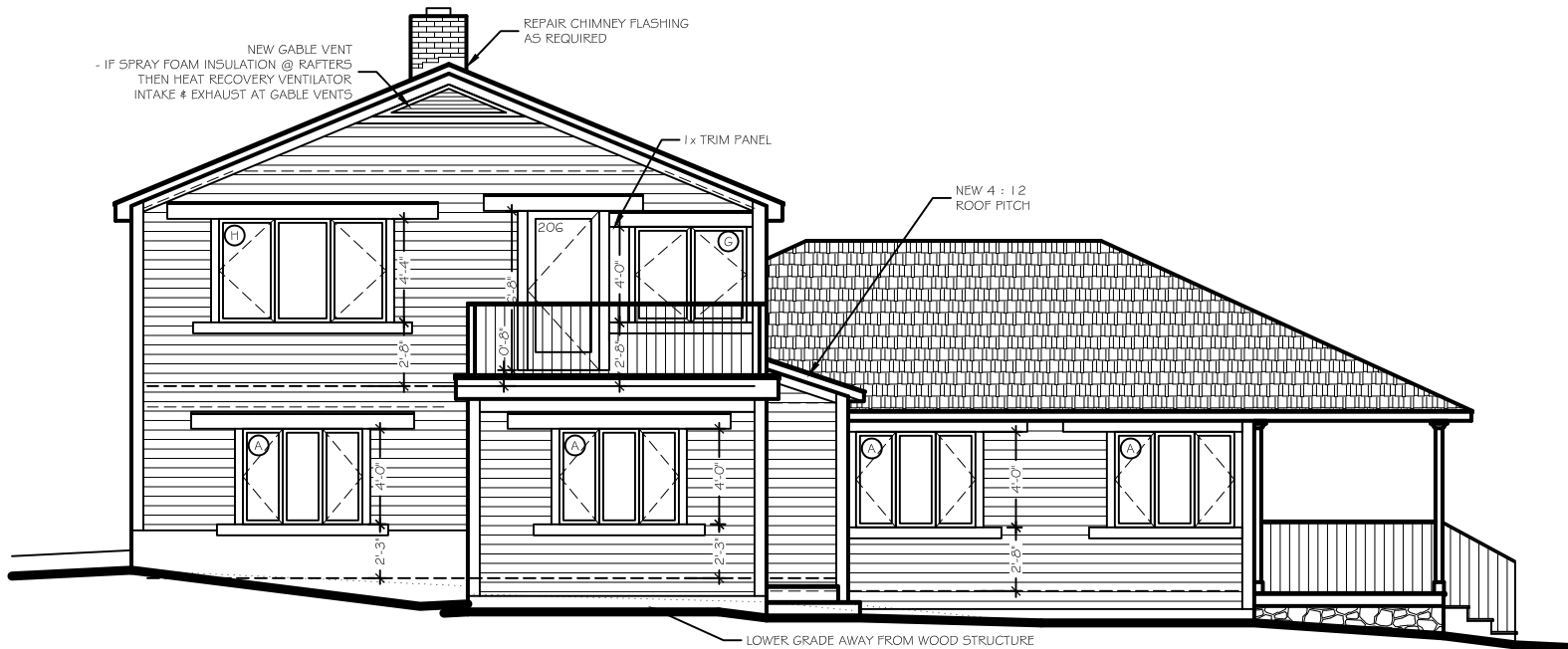

5 SOUTH ELEVATION
 SCALE: 1/8" = 1'-0"

**RESIDENTIAL RENOVATION
 FOR DEB RAPHAEL
 96 DUG ROAD
 TOWN OF NEW PALTZ**

BOLDER ARCHITECTURE
 DAVID TODER ARCHITECT / CRAFTSMAN LEED AP

298 Plutarch Road
 Highland, New York 12528
 845-532-8354 fax 845-255-2548
 BolderArchitect@aol.com Bolder-Architecture.com

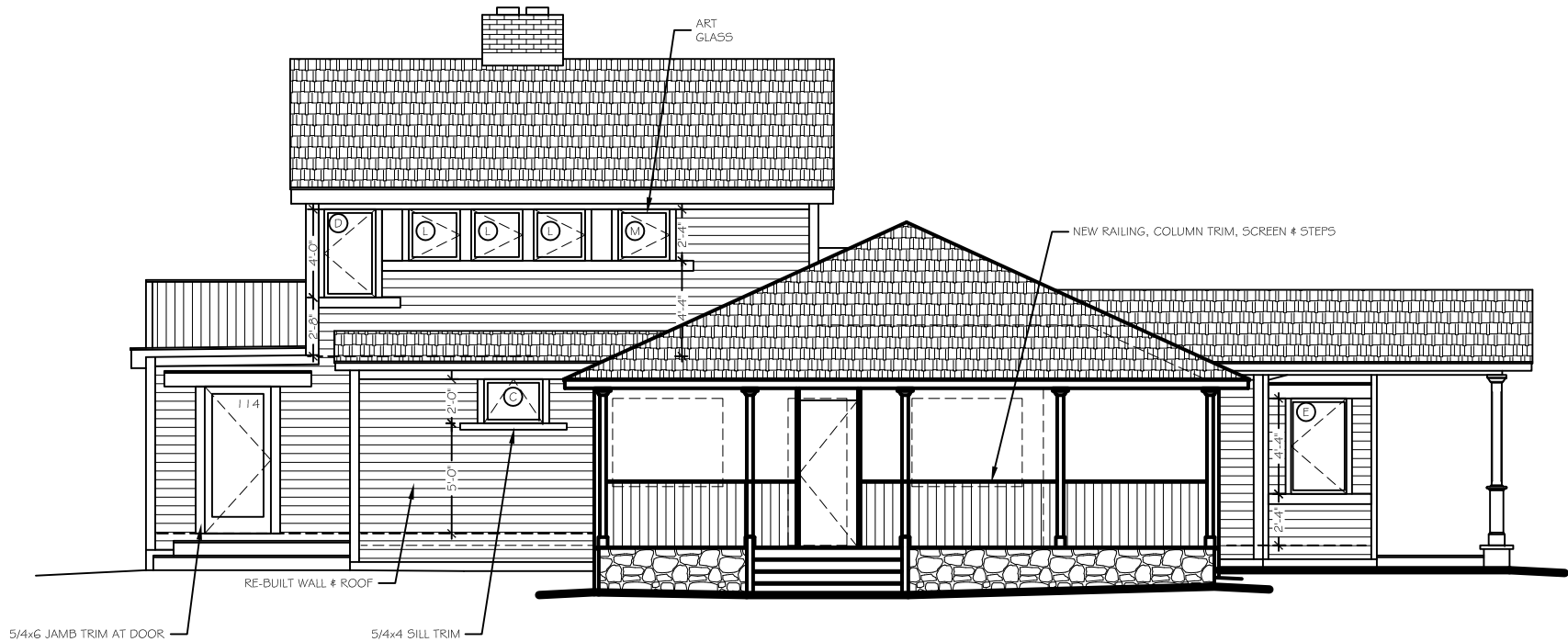

6

EAST ELEVATION

SCALE: 1/8" = 1'-0"

**RESIDENTIAL RENOVATION
FOR DEB RAPHAEL
96 DUG ROAD
TOWN OF NEW PALTZ**

BOLDER ARCHITECTURE

DAVID TODER ARCHITECT / CRAFTSMAN LEED AP

298 Plutarch Road
Highland, New York 12528
845-532-8354 fax 845-255-2548
BolderArchitect@aol.com Bolder-Architecture.com